KCA Laboratories
232 North Plaza Drive
Nicholasville, KY 40356

+1-833-KCA-LABS
https://kcalabs.com
KDA Lic# P_0058

Certificate of Analysis

HHC Moonrocks/Flower

Sample ID: 891887-117913B
Batch: 12D-3813
Type: Flower/Inhalable
Matrix: Inhalable (Compliance/Potency Test)

Recieved: 02/04/2022
Completed: 02/05/2022

Client
Life Leaf Medical LLC
11871 Plaza Dr., Unit 4
Murrells Inlet, SC 29576

Summary

Test	Date Tested	Status
Cannabinoids	02/05/2022	Tested
Cannabinoids (Additional)	02/05/2022	Tested

Cannabinoids by HPLC-PDA

ND	0.022 %	77.49%	Not Tested	Not Tested	Yes
Total Δ9-THC	CBN	Total Cannabinoids	Moisture Content	Foreign Matter	Internal Marker Recovered

Analyte	LOD (%)	LOQ (%)	Result (%)	Result (mg/g)
CBC	0.0095	0.0284	ND	ND
CBCA	0.0181	0.0543	ND	ND
CBCV	0.006	0.018	ND	ND
HHCA	0.0081	0.0242	63.172	631.723
CBDA	0.0043	0.013	6.142	61.422
CBDV	0.0061	0.0182	ND	ND
CBDVA	0.0021	0.0063	ND	ND
CBG	0.0057	0.0172	8.152	81.521
CBGA	0.0049	0.0147	ND	ND
CBL	0.0112	0.0335	ND	ND
CBLA	0.0124	0.0371	ND	ND
CBN	0.0056	0.0169	0.022	0.229
CBNA	0.006	0.0181	ND	ND
Δ8-THC	0.0104	0.0312	ND	ND
Δ9-THC	0.0076	0.0227	ND	ND
Δ9-THCA	0.0084	0.0251	ND	ND
Δ9-THCV	0.0069	0.0206	ND	ND
Δ9-THCVA	0.0062	0.0186	ND	ND
Total Δ9-THC			**ND**	**ND**
Total CBD			**6.142**	**61.422**
Total			**77.49**	**774.952**

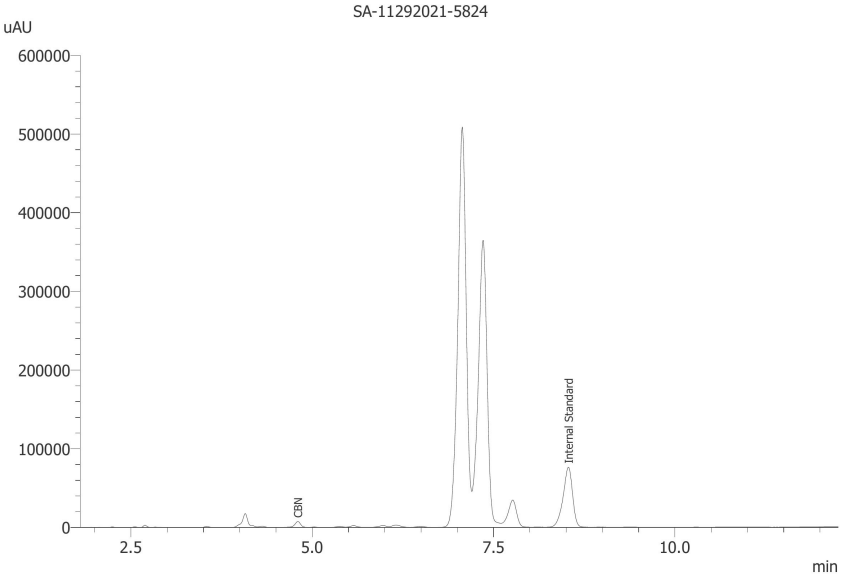

ND = Not Detected; NT = Not Tested; LOD = Limit of Detection; LOQ = Limit of Quantitation; RL = Reporting Limit; Δ = Delta; Total Δ9-THC = Δ9-THCA * 0.877 + Δ9-THC; Total CBD = CBDA * 0.877 + CBD;

Generated By: Ryan Bellone
Commercial Director
Date: 12/13/2021

Tested By: Scott Caudill
Senior Scientist
Date: 12/12/2021

ISO/IEC 17025:2017 Accredited
Accreditation #108651

This product or substance has been tested by KCA Laboratories using validated testing methodologies and an ISO/IEC 17025 2017 accredited quality system. Values reported relate only to the product or substance tested. The reported result is based on a sample weight. Unless otherwise stated, results of tests performed on all quality control samples meet criteria for acceptance established by KCA Laboratories. KCA Laboratories makes no claims as to the efficacy, safety or other risks associated with any detected or non-detected amounts of any substances reported herein. This Certificate of Analysis shall not be reproduced except in full, without the written approval of KCA Laboratories. KCA Laboratories can provide measurement uncertainty upon request.